

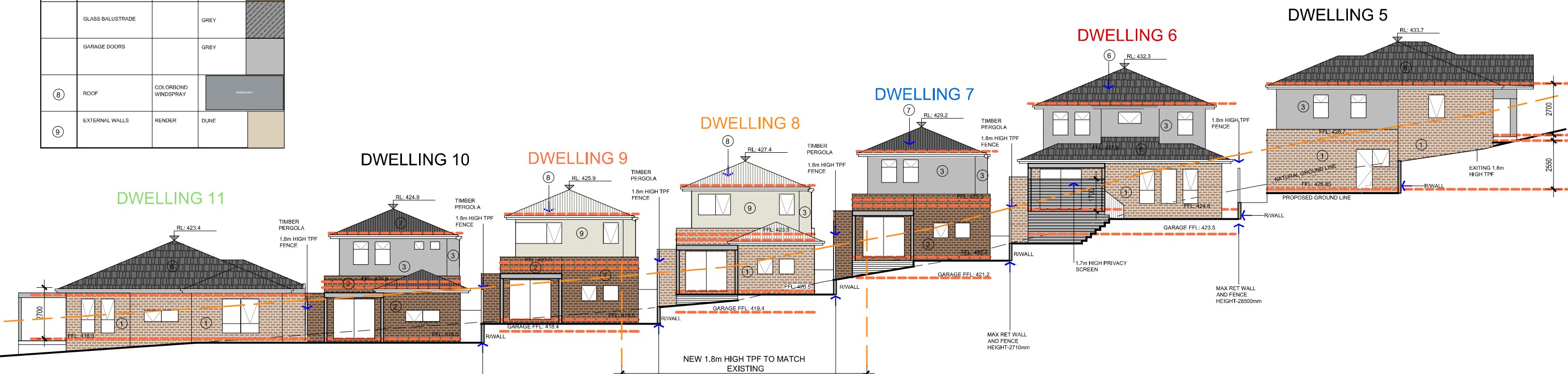

NORTH ELEVATION

COLOUR / FINISH SCHEDULE		
BUILDING PART	FINISH	COLOUR
①	EXTERNAL WALLS FOR TILED ROOF	EXPOSED BRICK BORAL OR SIMILAR
②	EXTERNAL WALLS FOR COLORBOND ROOF	EXPOSED BRICK BORAL OR SIMILAR
③	EXTERNAL WALLS	RENDER AND CLADDING
④	WINDOW / DOOR FRAMES	ALUMINIUM
⑤	FASCIAS & GUTTERS	PAINTED
⑥	ROOF	TILES
⑦	ROOF	COLORBOND
	EXTERNAL DOORS	SOLID CORE TIMBER
	GLASS BALUSTRADE	
	GARAGE DOORS	
⑧	ROOF	COLORBOND WINDSPRAY
⑨	EXTERNAL WALLS	RENDER

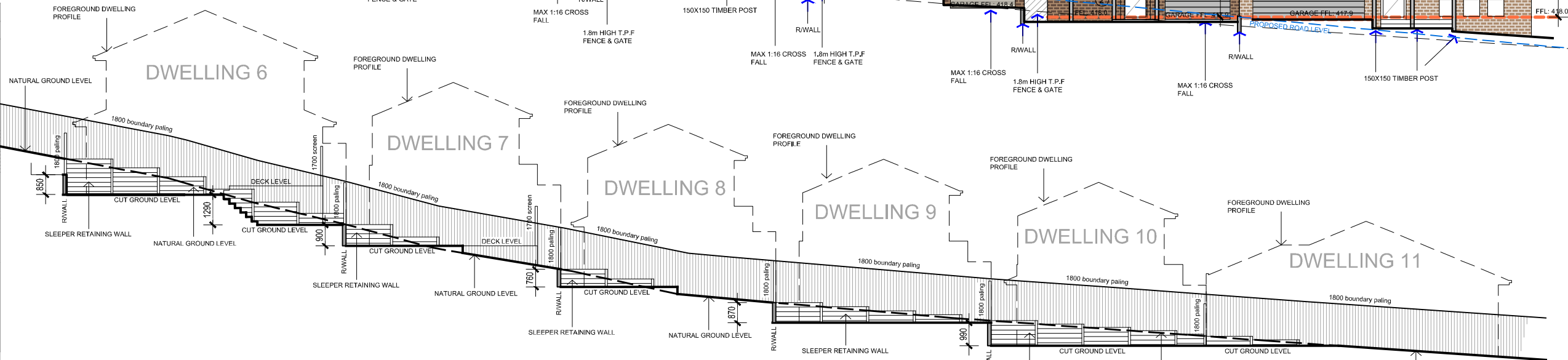

SOUTH ELEVATION

DATE	REVISION	REVISION
22/11/18	B	RESPONSE TO RFPI LETTER OF OCTOBER 2015

DATE	REVISION	REVISION

General Notes: These drawings are not to be scaled - refer to figured dimensions only. Contractors are required to verify all dimensions, site conditions and levels on site and report any discrepancies prior to commitment of works to the Building Designer for directions. All workmanship is to comply with relevant Regulations, Australian Standards, relevant Authority and Municipal regulations and by-laws. These drawings are to be read in conjunction with the project specifications, consultant's drawings, computations, reports and authority information and the like relevant to the works. All structural works to be in accordance with the relevant Australian Standards, Design Codes, Codes of Practice and relevant legislation.

Issued for:
 • THIS IS A PRELIMINARY DRAWING ONLY.
 • THIS DRAWING IS NOT FOR CONSTRUCTION.
 • THIS DRAWING IS FOR CLIENT DISCUSSION ONLY.
 ORIGINAL SHEET SIZE A1 - 841 horiz X 594 vert

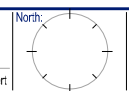

Drawn: PM
 Checked: ap
 Scale: 1:100

Client: ROBINSON
 Project: PROPOSED RESIDENTIAL DEVELOPMENT
 Project Address: 22 Calthorpe Street, Gisborne
 Dwg Title: This is Sheet 08

Date: 01-12-16
 Revision: B
 Job No: 14-0916
 Sheet No: TP-13
 Sheets in Set: 22

BILL JACOBS PTY LTD
 116 A HARRICK ROAD
 KEILOR PARK, VICTORIA, 3034
 TELEPHONE: (03) 9331-4444
 FACSIMILE: (03) 9331-4433
 EMAIL: info@billjacobs.com.au